2015 Hino Dutro Cherry Picker

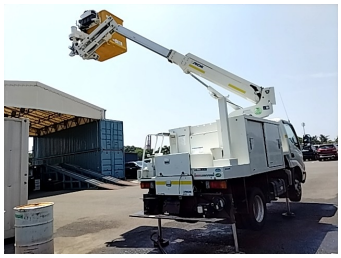

Purchase Price **$44,990**

Includes GST, Registration & Licensing

Indicative repayments

$319.53 per week*

Based on a 36 month term & 10% deposit.
Total repayments (156) = **$54,345.37**

UDC FINANCE

Gain peace of mind with Mechanical Breakdown Insurance. **Ask us how.**

Top features

- ABS Braking
- Adjustable Steering Co...
- Air Conditioning
- Automatic
- Cup Holders
- Exhaust Brake
- Heavy Duty Vinyl
- Hill Start Assist
- Idle Stop/Start
- Load Adjustable Head L...
- Monsoon Shields
- Power Steering
- Power Windows
- Remote Central Locking
- Reversing Camera
- SRS Airbag
- Turbo

Body Style
2 door, Truck - Cherry-pickers

Odometer
38,000 km

Engine
4000 cc, Diesel

Fuel Type
Diesel

Transmission
Automatic

Wheels
-

VIN
7AT0842EX25009396

Interior
-

Safety
-

Reg No.
-

Ext Colour
White

History
-

Seats
3 seats, Heavy Duty Vinyl

CO2 Emissions
-

Energy Economy
-

Stock ID: 6584

NZ Light Commercials

NZ Light Commercials | Phone 09 299 9182 | Email sales@nzlightcommercials.co.nz
186 Great South Road, Takanini, Auckland 2112, New Zealand
www.nzlightcommercials.co.nz

4.84 | 484 reviews

* NZ Light Commercials is not a lender nor a financial adviser. Any amounts displayed should not be seen as an offer of finance or taken as financial advice. The interest rate, fees and loan term used in this calculation may not actually represent those available from lenders. Actual interest rates, fees and loan terms will vary per lender and are typically based on an assessment of your credit risk and responsible lending criteria. Any repayment amounts displayed are indicative only and have been calculated using several other indicative inputs. The interest rate used in this calculation is an arbitrary 12.95%, however exact interest rates vary per lender. The term of the loan used in this calculation is 36 month. Exact terms available vary per lender although options typically include 6, 12, 18, 24, 36, 48 and 60 months. This calculation also includes two typical mandatory fees charged by lenders. These are an account admin fee of $8.50 per month (other payment frequencies may be available) and a one-off establishment fee of $380.00. Typically, this fee can be paid upfront or, as in this calculation, be capitalised over the contract term, ie. included in the loan amount. These fees can vary per lender and other non-mandatory fees and charges may also apply. The total amount of repayments has been calculated by multiplying 156 weekly repayments (based on a 36 month term) by the weekly repayment amount of $319.53 which equals $54,345.37. This calculator does not consider any of your own personal circumstances and we strongly suggest you seek budgeting advice prior to committing to any loan contract. Responsible lending criteria and lender terms and conditions will likely apply to any finalised loan contract. Proof of security and/or vehicle insurance may also be required before proceeding.

Vehicle data updated 16 October 2026 10:24